

Galaxy F54 5G

Display	16.95cm* FHD+ sAMOLED+ Display
Processor	Exynos 1380
Battery	6000mAh Battery [#]
Camera	108MP Triple Camera
Upgrads and Updates	4 Gen OS upgrades and 5 years security updates



● Meteor Blue



● Stardust Silver

Image simulated for representation purposes only. Actual may vary. Colours and models/variants subject to availability. *Measured diagonally, the screen size is 16.95cm in the full rectangle and 16.64cm accounting for the rounded corners. Actual viewable area is less due to the rounded corners and the camera hole. *Typical value tested under third-party laboratory condition. Typical value is the estimated average value considering the deviation in battery capacity among the battery samples tested under IEC 61960 standard. Rated (minimum) capacity is 5830mAh. Actual battery life may vary depending on network environment, usage patterns and other factors. Results may vary depending on light or shooting conditions. 5G network availability and actual speed may vary depending on country, network provider and user environment. Compatibility dependent upon 5G network availability. Colours and models/variants subject to availability. The information communicated is not a commitment or an obligation of Samsung. Samsung reserves the right to change the content and timing of any software release without further notification.

1 Revolutionary clicks

1.1 Nightography

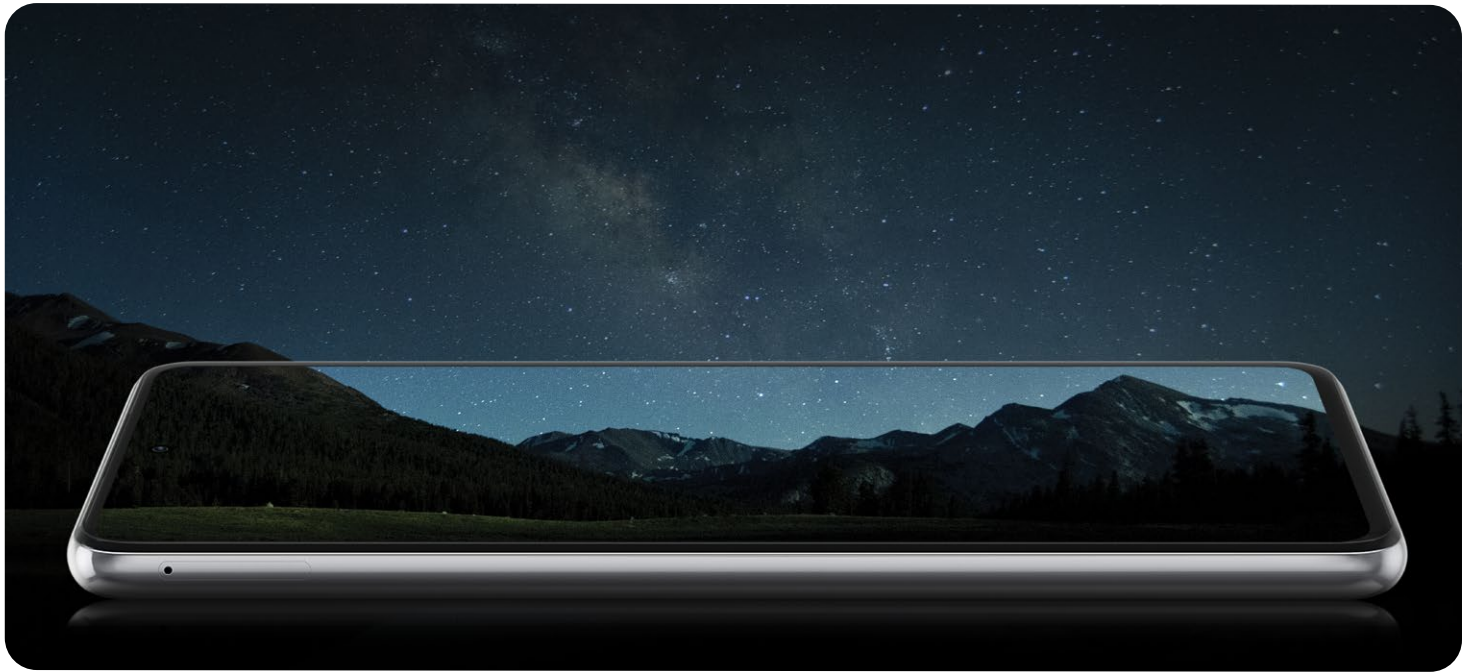

Aim for the stars

108MP camera with Pixel Binning & AI based technology to give brighter, more detailed shots & videos from dusk till dawn.

1.2 No Shake Cam[#]



Capture the unshakeable

Shoot brilliant shake-free videos with up to 1.5 degree of OIS & 1000Hz of VDIS that works by compensating hand movements. So you get stable, blur-free shots & videos at all times.

Image simulated for representational purpose only. Actual may vary. Colours and models/variants subject to availability. VDIS - Video Digital Image Stabilization. [#]'No Shake Cam' is a creative expression that signifies Optical Image Stabilization (OIS) feature that compensates for hand tremors/movement. Results may vary depending on light or shooting conditions.

2 Unique modes



Single take. Multiple outputs.

Collage, boomerang, or hyperlapse, whatever you love, do everything with just one click.



Photo remaster

Automatically retouches images to remove imperfections.

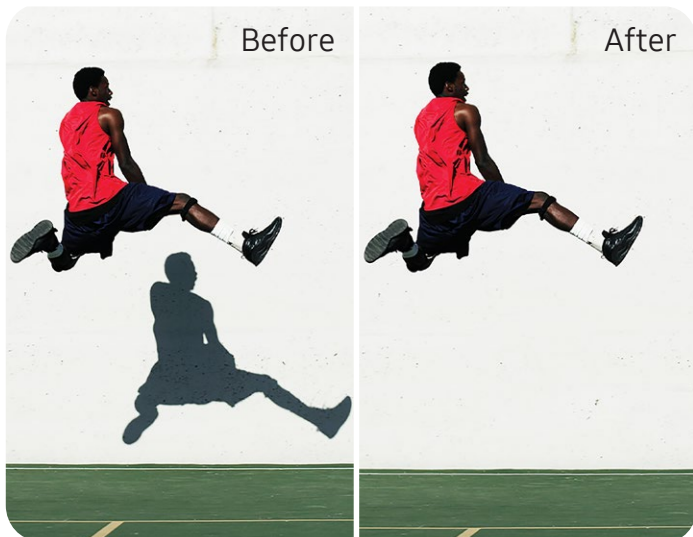

Object eraser

Remove unwanted shadows, reflection, and photo bombers with improved segmentation.



Fun mode

Flaunt your pics in 16 different moods.

3 Astrolapse



Play the night on loop

Astro hyperlapse camera mode to capture night lapse videos, and see the magic of the night right on your screen.

4 Night selfie



Low light in highlight*

Capture stunning selfies with amazing 32MP camera having 4K selfie video and auto night mode. Its auto FPS (Frames Per Second) automatically adjusts the frames while shooting in low light.

5 Revolutionary design



Glossy flagship design that flaunts out of the world shades in premium metallic sheen.

6 OS & Security



Revolutionary Android Updates*

OS that offers updates of up to 4 generations and up to 5 years of security updates.

7 Samsung Wallet



Revolutionary Accessibility**

Digital IDs, passwords, credit cards, or even boarding passes! Now access everything at an all-in-one spot with Samsung Wallet.

8 Samsung UI

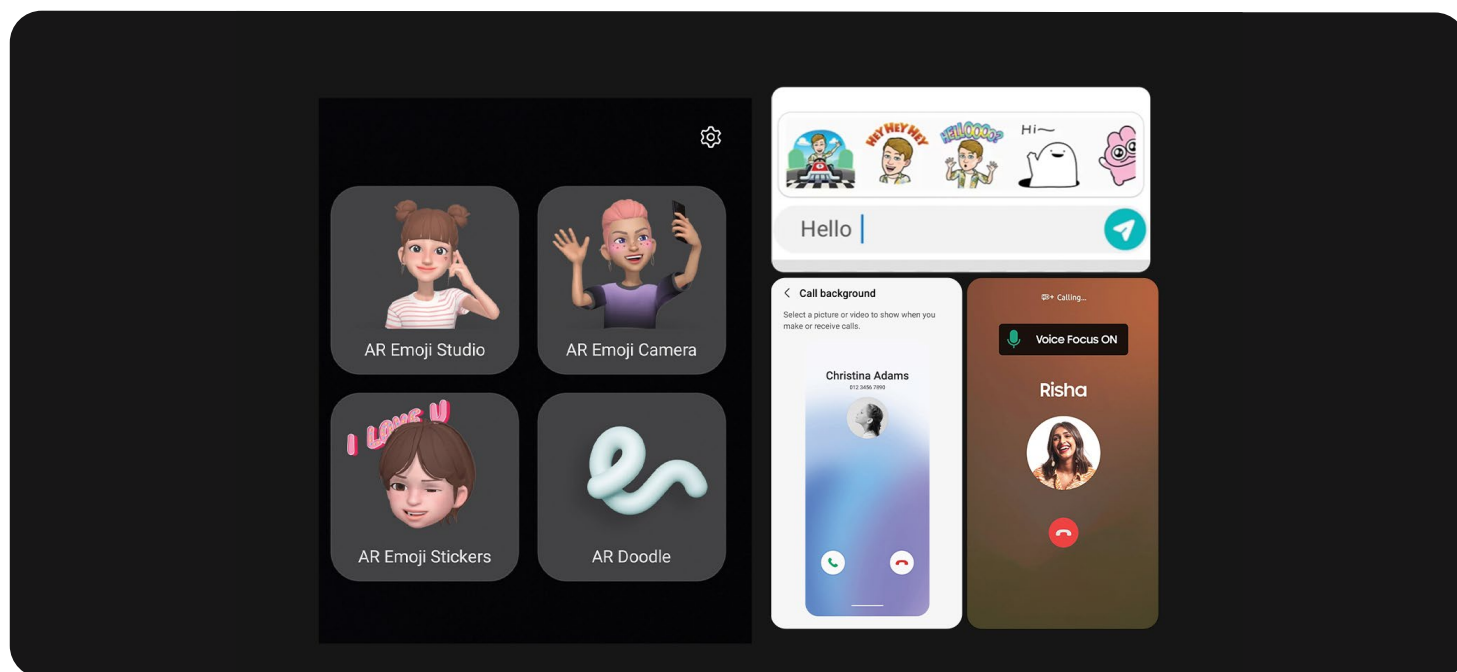

Revolutionary Experience

OS experience with One UI* that offers multiple benefits including Voice Focus~ to filter out background noise, phone customisation, and personalised avatars & stickers, just the way you like.

9 Revolutionary entertainment



16.95cm** FHD+ Super AMOLED+ 120Hz Display for super immersive entertainment.

10 Revolutionary power



Massive 6000mAh^ battery, so your entertainment goes break-free for up to 2 days# on a single charge.

Image simulated for representation purposes only. Actual may vary. Colours and models/variants subject to availability. *Availability of One UI features, apps and services may vary depending on OS version or country. Actual UI may differ. **Measured diagonally, the screen size is 16.95cm in the full rectangle and 16.64cm accounting for the rounded corners. Actual viewable area is less due to the rounded corners and the camera hole. ^Typical value tested under third-party laboratory condition. Typical value is the estimated average value considering the deviation in battery capacity among the battery samples tested under IEC 61960 standard. Rated (minimum) capacity is 5830mAh. Actual battery life may vary depending on network environment, usage patterns and other factors. Individual results may vary. ~Voice Focus is available on native and video calls.

10 Revolutionary performance



Get blazing fast Performance with Samsung Exynos 1380 that comes combined with up to 16GB RAM with RAM Plus*.

11 Revolutionary speed



Fast-paced 5G⁺ connectivity that lets you stay fully connected wherever you may be.

Image simulated for representation purposes only. Actual may vary. *RAM and internal memory capacity may vary by country. ⁺5G network availability and actual speed may vary depending on country, network provider and user environment. Compatibility dependent upon 5G network availability.

Special benefits

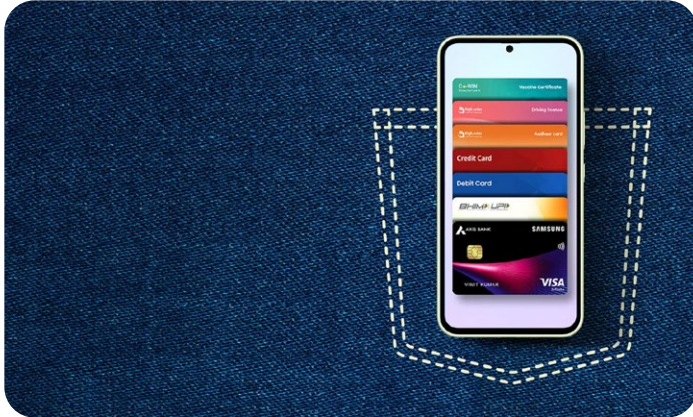

All in one place

Meet Samsung Wallet.

[Click to know more](#)



Knox security locks in your privacy

[Click to know more](#)



**Upgrade to the latest
Galaxy every year**

Keep getting back from Samsung

[Click to know more](#)



Samsung Care+



We've got you covered beyond the standard warranty.

With Samsung Care+ we will have you covered on accidental damages for up to 2 years, so you can enjoy your Galaxy smartphones, tablets or watches with utmost peace of mind.

Covered with Care+



Samsung genuine parts



Authorised service centre repairs with expert technicians



Hassle-free claim process



Accidental damage repair*



Extended warranty up to 2 years



Free pick-up from your home

SAMSUNG

Please dispose of e-waste and plastic waste responsibly.

For more information or for e-waste pick up
please WhatsApp us on 1800 5 7267864.

Connect with us



**Samsung
Digital Service Centre**



WhatsApp



Follow us



samsungindia



SamsungIndia



SamsungIndia



SamsungIndia

Registered Address: Samsung India Electronic Pvt. Ltd.,
C.I.N. - U31900DL1995PTCO71387, 6th Floor, DLF Center, Sansad Marg, New Delhi - 110001.

All features and specifications mentioned herein can be changed without prior notice. Log on to www.samsung.com/in for more details.
Products shown herein are for representational purpose only, actual product may vary.